A Common Love
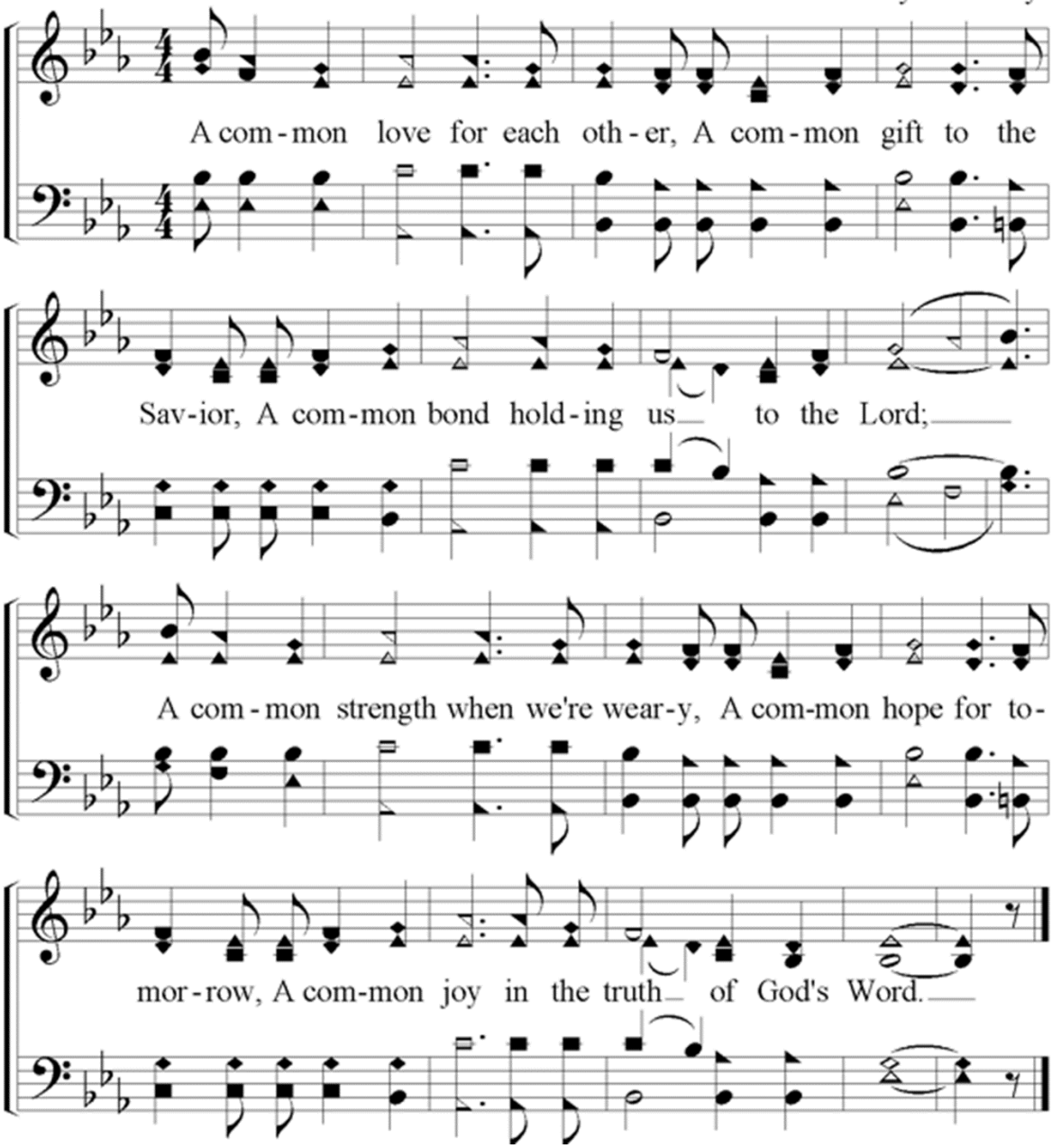
Words: Charles F. Brown *(As in Praise for the Lord)* Music: Charles F. Brown
Arr: Gary L. Mabry